

2008 Big Ten Student Sendoff/Kickoff Picnic Sunday, August 17, 2008 - Noon - Turkey Lake Park \$15 pp (children under 5 free)

Ready to once again fight the heat and see some of our friends from other alumni chapters? Join local alumni, current students and other friends from the Big 10 for this year's kick-off picnic. You will be able to take a break from the heat as we've reserved a partially air-conditioned pavilion at Turkey Lake Park.

Price includes catered bbq, side fixin's, hot dogs, hamburgers, refreshments, keg beer, and park activities (fishing, biking, volleyball, community swimming pool, frisbee golf, playground, child's farm and horse shoes). There is a City water restriction so no water slide this year and PLEASE... NO PETS.

DEADLINE TO RESPOND - Friday, Aug. 8th, 2008

(this is a FIRM RSVP date – sorry but no additions/refunds after this date)

Directions: I4 exit to Conroy Rd; north on Conroy Rd (opposite way of Mall of Millenia) for approx. 3 miles to Hiawassee Rd; Right on Hiawassee Rd for approx. 1 mile and Bill Frederick Park at Turkey Lake entrance is on your right.

** THERE IS AN ENTRY FEE FOR THIS PARK: \$4/CAR - SO PACK 'EM IN!!!! **

– Please see *RSVP Form* on page 3

INSIDE THIS ISSUE

- 1 Kickoff Picnic
- 1 Football Viewing Parties
- 2 2008-2009 Chapter Scholarship Recipient
- 2 Past Chapter Events
- 2 Chapter Membership
- 3 Dues, RSVP and Order Forms
- 3 Chapter Store
- 4 Football Schedule and Trivia

New Location for Football Viewing Parties!!! Miller's Orlando Ale House - Winter Park, FL

During the off-season, our game viewing location committee conducted a search of local bars and restaurants and it has been decided that Miller's Orlando Ale House in Winter Park is THE place to be this season to help cheer on your Nittany Lions.

Our Chapter will have a large designated area complete with large HDTVs, sound system, and some other surprise specials throughout the season. Raffles will continue this season to benefit our scholarship fund. If you make a trip to Happy Valley or order a PSU item off the internet, why not pick up a little something (cups, t-shirts, hats, etc.). We can always use new items to raffle!

Miller's Orlando Ale House is located near the corner of SR 436 and University Blvd in Winter Park. The address is 101 University Blvd., Winter Park, FL.



2008-2009 Chapter Scholarship Recipient Jim Molnar

We are proud of this year's Chapter Scholarship winner - Jim Molnar of Orlando, FL. Many of you may remember that Jim was our scholarship recipient last year. Jim, who will be a junior this fall at the University Park campus, is majoring in Crime, Law & Justice. Jim was "very pleased and honored" for the award and wanted to thank all of our members. We should all be proud of this year's recipient as well as all current PSU students from our area. We wish Jim and all of our students the best as they pursue their degrees at Penn State.

- Please consider donating to our scholarship fund so that local PSU students like Jim can continue to benefit from our Chapter.

- to donate, please see *Dues Forms* on page 3

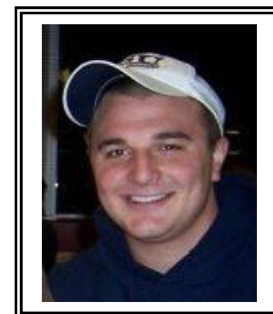

Jim Molnar

Coach Galen Hall visits Central Florida

On March 14, 2008, ex-Nittany Lion Mike McBath and his wife, Carmen, opened their home for a member cocktail party with Coach Galen Hall. More than 60 chapter members enjoyed a casual "meet and greet" as Coach Hall gave us some insight into this year's squad.



'07 Alamo Bowl Party a huge success!

More than 160 members invaded the Curry Ford Road location of Beef 'O'Brady's (owned by Penn Staters, Joon and Christy Chang) in late December to watch the Nittany Lions handle the Texas A&M Aggies. Beef's provided a great appetizer bar in a great atmosphere and, the place was packed!!!! Thanks to Joon and Christy for supporting our Chapter. Stop by Beef's on Curry Ford sometime and return the Lion love.



2008-2009 Chapter Dues Renewal Time

It is that time again to renew your dues to the Central Florida Chapter of the Penn State Alumni Association. Our Chapter is separate from the main Penn State Alumni Association located in University Park, PA. Please make sure you renew your dues with them as well.

What do you get for your dues? Weekly notification of football viewing parties, notifications of and invitations to other Penn State events in the area, free parties during the football season, member discount pricing to speaker events or other special events, invitations to Chapter bowl tailgates, the opportunity to purchase tickets to bowl games located in Central Florida, networking events, and much, much more!!!! Go to our website at www.centralfloridapsu.com to join on-line or mail in your application. **\$15 single membership/\$18 family**

- please see *Dues Forms* on page 3



We thank the Florida Waffle Shop for sponsoring this year's newsletter

2008-2009 Central Florida Chapter Membership Dues Form

Name: _____

Address: _____

Phone: _____ *check here _____ if this is a new address*

Email: _____

Single membership (\$15): _____ Family membership (\$18): _____

Extra \$ _____ is enclosed for the scholarship fund

Return to (and make checks payable to):

Central FL Chapter/PSAA
Post Office Box 1068, Orlando, FL 32802

Join/renew online using Paypal™
www.centralfloridapsu.com

CHAPTER T-SHIRT ORDER FORM

Name: _____

Shipping address: _____

Phone # and email address: _____

Please indicate quantity # next to sizes and styles below:

NEW DESIGN - \$14 ea.:

_____ M _____ L _____ XL _____ XXL

OLD DESIGN - \$9 ea.: _____ XL

Total enclosed: _____

Return to (and make checks payable to):
Central FL Chapter/PSAA
Post Office Box 1068, Orlando, FL 32802

BIG 10 PICNIC RSVP FORM

Name(s): _____

Phone # and email address: _____

people attending picnic: _____

Total enclosed: _____

Return to (and make checks payable to):
Central FL Chapter/PSAA
Post Office Box 1068, Orlando, FL 32802



← New Chapter T-Shirts

\$14 each (incl. \$2 S/H)

(\$12 each if purchased at football viewing parties or the picnic)

The Family Clothesline in State College, PA is printing our new Central Florida Chapter t-shirts. They will be white print on a navy blue t-shirt. With their licensing help, we are now able to have Chapter t-shirts with the athletic trademarked logo. Only a small quantity has been initially ordered and we can not guaranty additional orders will be made. Mail in the order form above or go to our website at www.centralfloridapsu.com to purchase on-line.



← Closeout Sale of Old Chapter T-Shirts

\$9 each (incl. \$2 S/H)

(\$7 each if purchased at football viewing parties or the picnic)

Help us out by purchasing a Chapter t-shirt with our old design. Dark navy print on an ash gray t-shirt. Only XL available. Remember, all proceeds go towards our scholarship fund! Mail in the order form above or go to our website at www.centralfloridapsu.com to purchase on-line.

Mailing label



BREAKFAST
BRUNCH
LUNCH

OMELETS - PANCAKES - WAFFLES
FRENCH TOAST - HOME FRIES
PANINIS - BURGERS - WRAPS - SALADS

**A TASTE OF HAPPY VALLEY
AVAILABLE IN ORLANDO**

4192 CONROY ROAD, ORLANDO, FL 32839
IN FRONT OF THE MALL AT MILLENIA
WWW.FLORIDAWAFFLESHOP.COM
407-226-1400

Trivia questions (answers above left):

1. What team did PSU play in its 1st collegiate football game?
2. Penn State's most common opponent is Pitt. Who is 2nd most common opponent?
3. What team did PSU play in Cleveland's Municipal Stadium & in what year?
4. In what year did PSU first play in the Rose Bowl?
5. What PSU player was stopped short on 4th and Goal in Alabama's infamous goal line stand during the 1979 Sugar Bowl?

2008 PSU Football Schedule

08/30/08	noon	Coastal Carolina
09/06/08	3:30	Oregon State
09/13/08	3:30	@ Syracuse
09/20/08	noon	Temple
09/27/08	8:00	Illinois
10/04/08	TBA	@ Purdue
10/11/08	8:00	@ Wisconsin
10/18/08	4:30	Michigan (HC)
10/25/08	8:00	@ Ohio State
11/08/08	TBA	@ Iowa
11/15/08	TBA	Indiana
11/22/08	TBA	Michigan State